

Traffic Control Plans

TCP 1 - Note all TCP's to be updated and say 10am - 7pm

TCP 1 - Property NSW - 'St. Patrick's Day 2022'.
Closure of George Street at Hickson Road.

NOTES:
Drawing NTS. Some irrelevant details omitted for clarity. UBD ref. Map D, 11F.
Application: Sunday, 20 March 2022, 10:00-13:00hrs. (timing may vary; closures will be removed as soon as it is safe to do so to limit traffic impact).

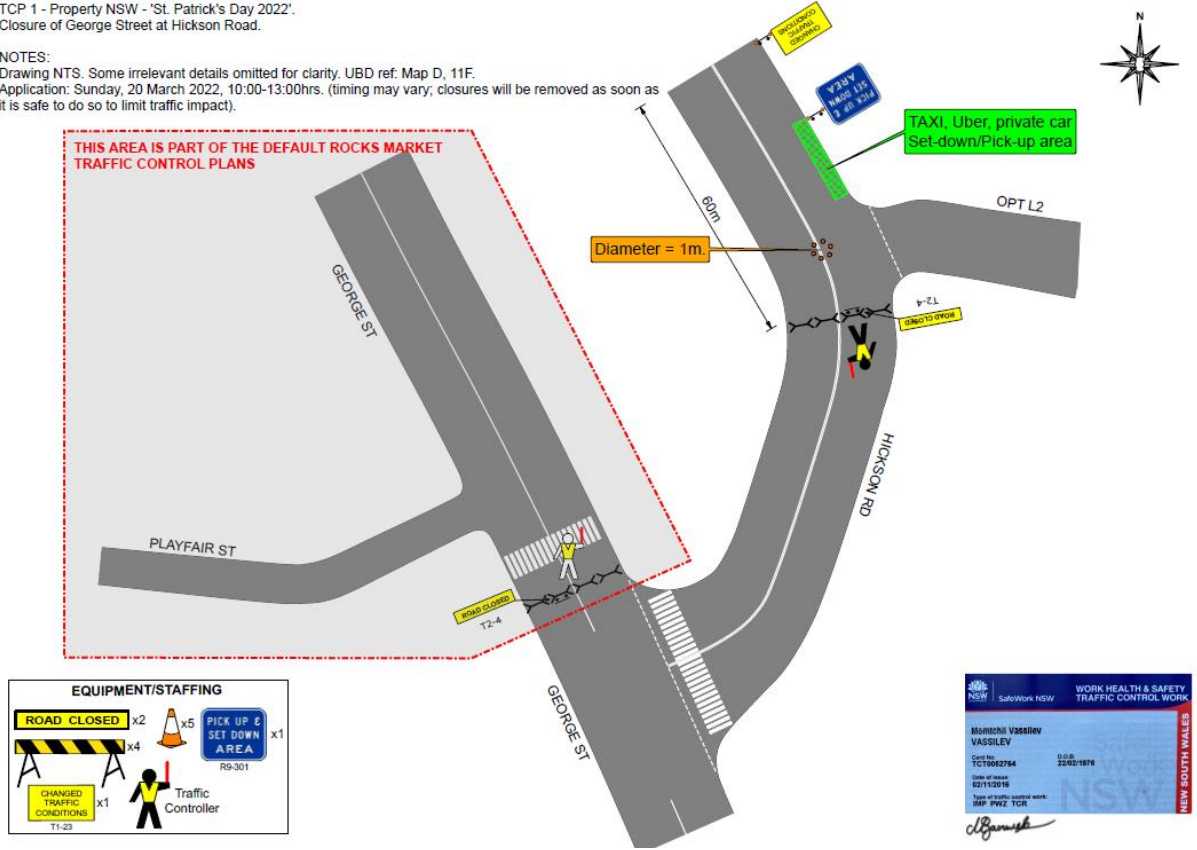

TCP 2 - Note all TCP's to be updated and say 10am - 7pm

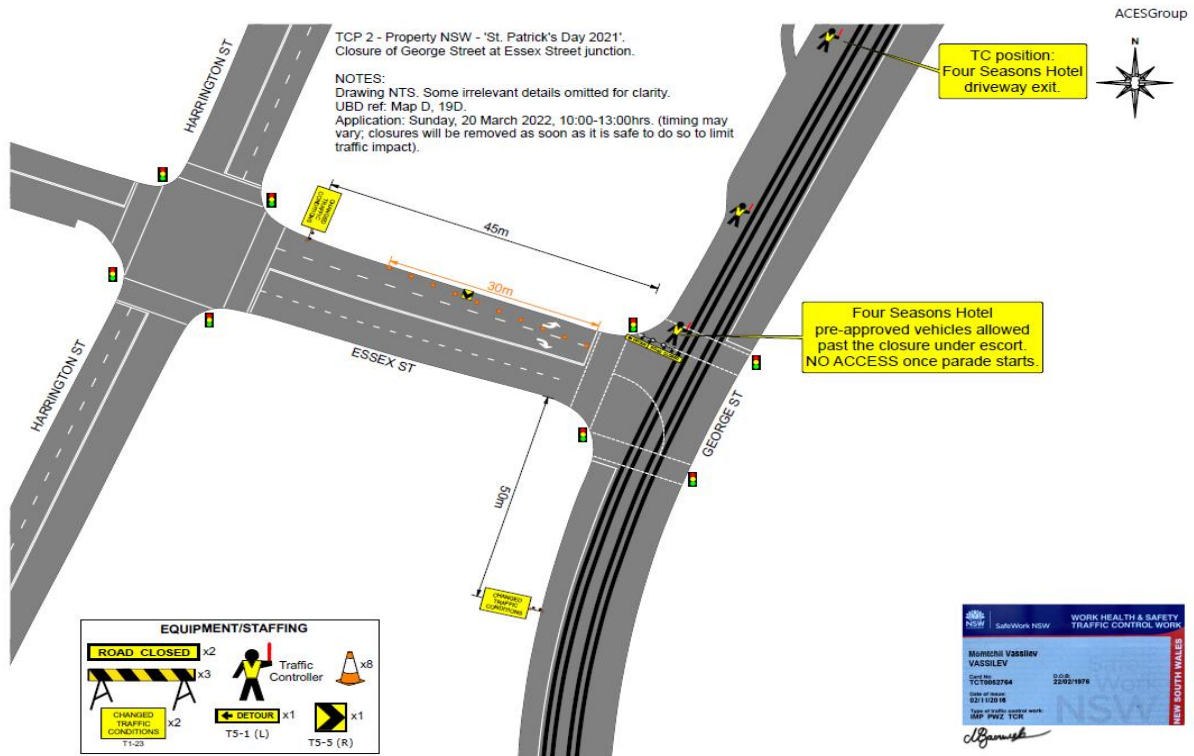

TCP 3 - Note all TCP's to be updated and say 10am - 7pm

TCP 3 - Property NSW - 'St. Patrick's Day Parade 2021'.
Closure of West Circular Quay Rd.

NOTES:
Drawing NTS. Some irrelevant details omitted for clarity.
UBD ref: Map D, 14F, 13F.
Application: Sunday, 20 March 2022, 10:00-13:00hrs. (timing may vary; closures will be removed as soon as it is safe to do so to limit traffic impact).

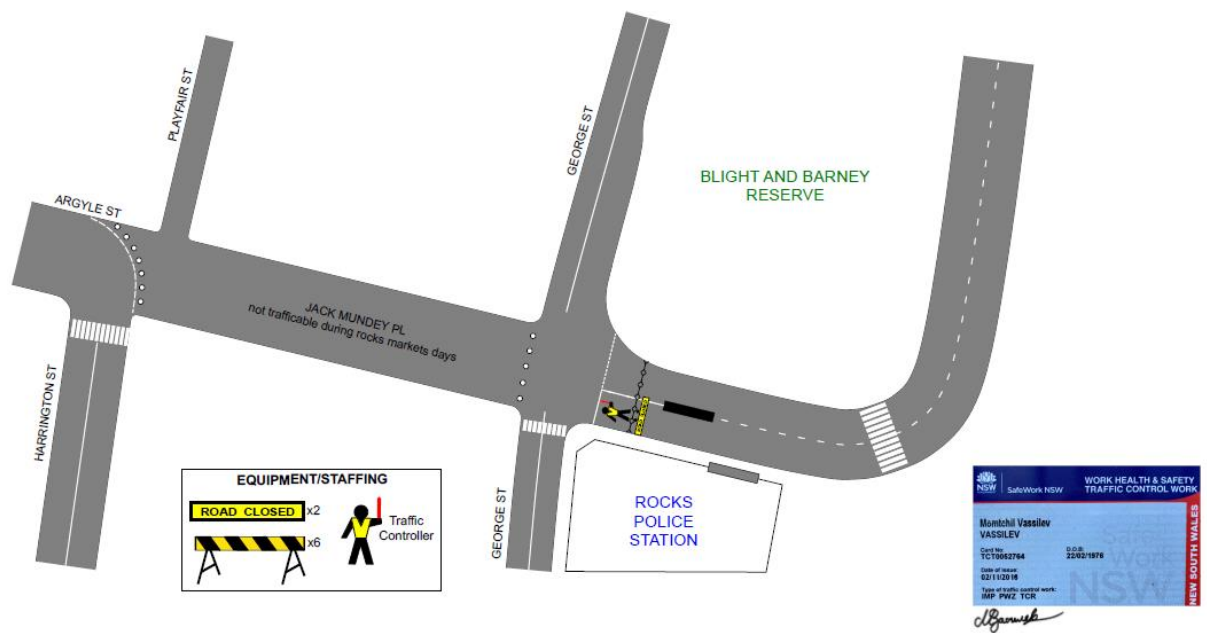

TCP 4 - Note all TCP's to be updated and say 10am - 7pm

TCP 4 - Property NSW - 'St. Patrick's Day Parade 2021'.
Soft closure of Hickson Rd.

NOTES:
Drawing NTS. Some irrelevant details omitted for clarity.
UBD ref. Map D, 7C.
Application: Sunday, 20 March 2022, 10:00-13:00hrs. (timing may vary; closures will be removed as soon as it is safe to do so to limit traffic impact).

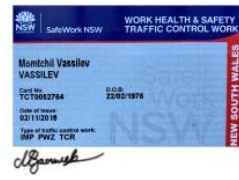
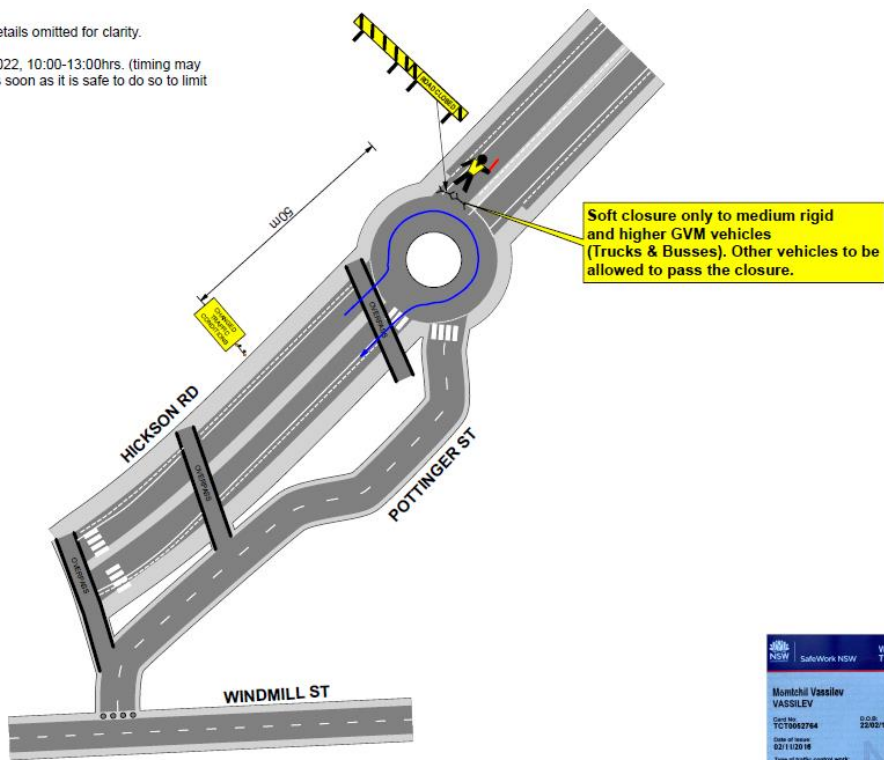

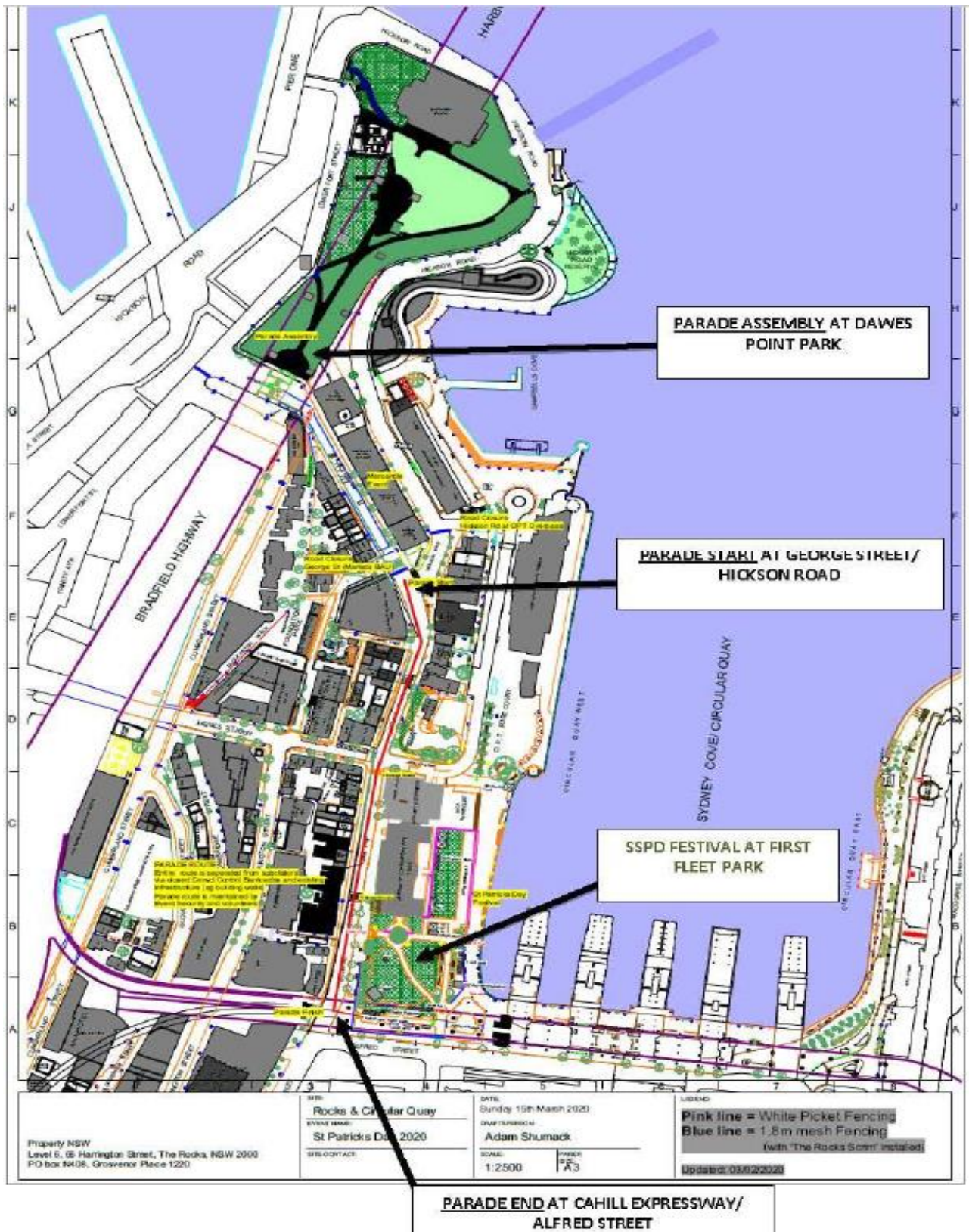

JASON CRAIG, SENIOR MANAGER, SECURITY OPERATIONS,
PLACE MANAGEMENT NSW